www.johnsonhardware.com

INSTRUCTIONS
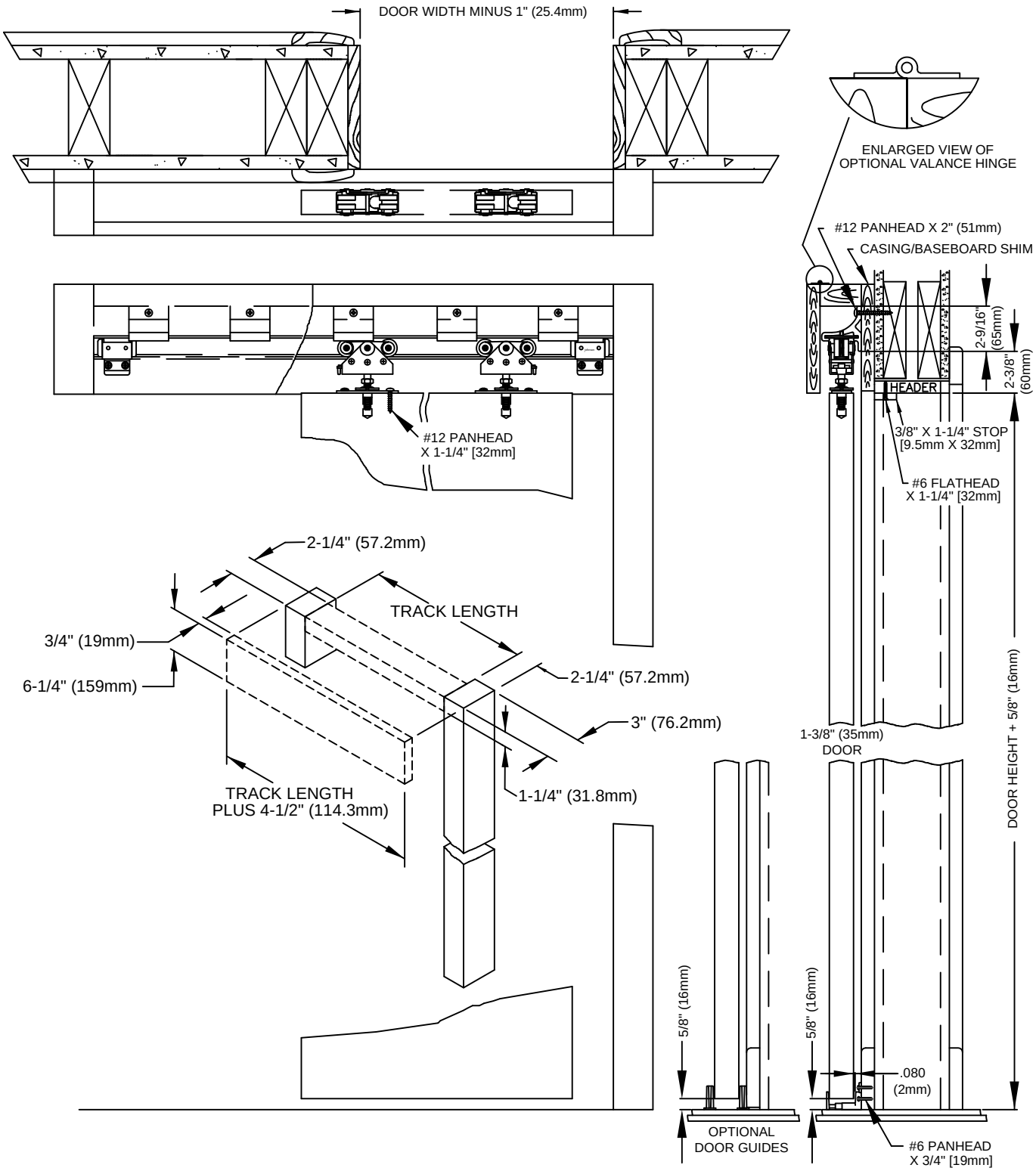
OPTIONAL VALANCE / EXTENDED JAMB INSTRUCTIONS